



10 Macadamia Street Mickleham VIC

4  3  2 

JOURNEY REAL ESTATE proudly presents
10 Macadamia Street, Mickleham - Where Your Next
Chapter Begins (with a View!)*

Looking for a home that's got style, space, and a park so
close you can practically smell the grass? Look no further -
10 Macadamia Street in the heart of ****Botanical Estate,**
Mickleham**, is ready to impress, entertain, and maybe
even help you finally win "Host of the Year."

Type : House
Price : Park Facing \$740,000-\$760,000
Building Size : 232.26 sqm
Land Size : 237 sqm
View : <https://www.journeyrealestate.com.au/8463019>



Smarth Kapoor
03 5930 7100



Lucky Verma
03 5930 7100

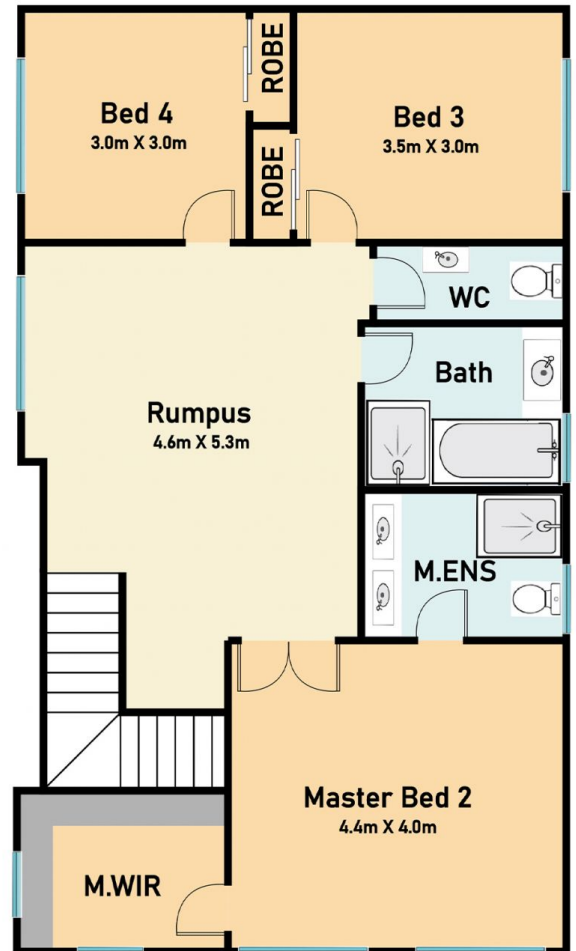
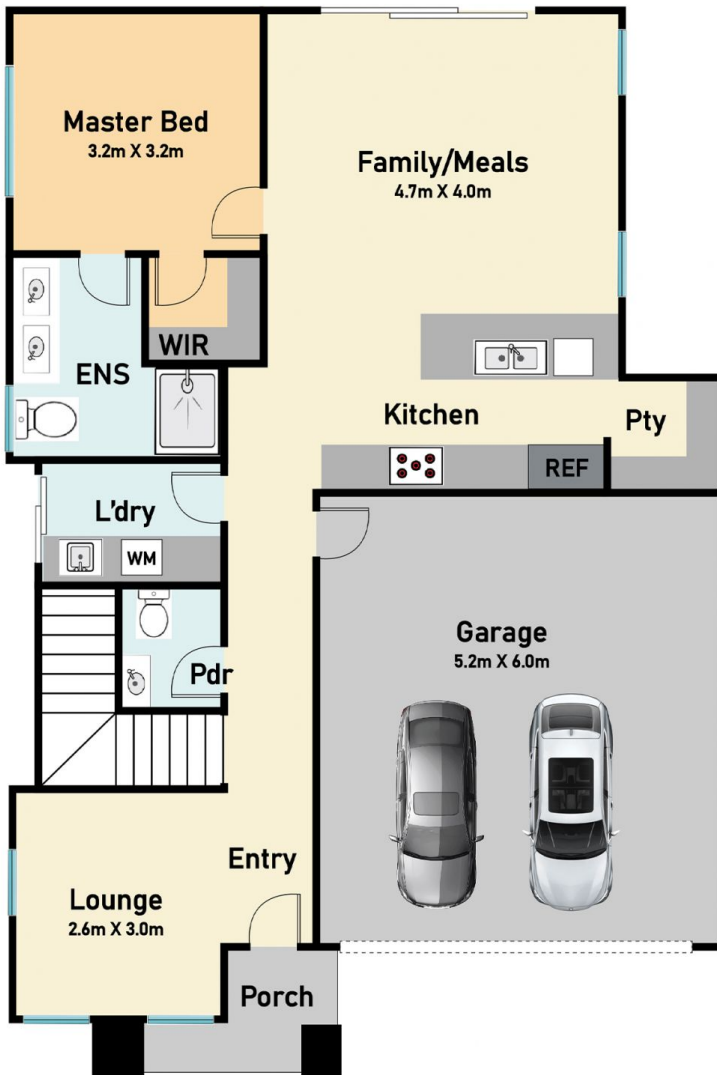

*Whilst every attempt has been made to ensure the accuracy of the floor plan contained here, measurements of doors, windows, rooms and any other items are approximate and no responsibility is taken for any error, omission or mis-statement. This plan is for illustrative purpose only and should be used as such by any prospective purchaser. The services, systems and appliances shown have not been tested and no guarantee as to their operability or efficiency can be given.

10 Macadamia St, Mickleham